

EHT Traceries Rebuttal Testimony

27 May 2014

Preservation at McMillan

Site Visit to DC Water Construction Area, May 14, 2014



Preservation Benefits of Proposal

Retains:

- Form
- Organization
- Berm
- Plinth
- Above Ground Structures

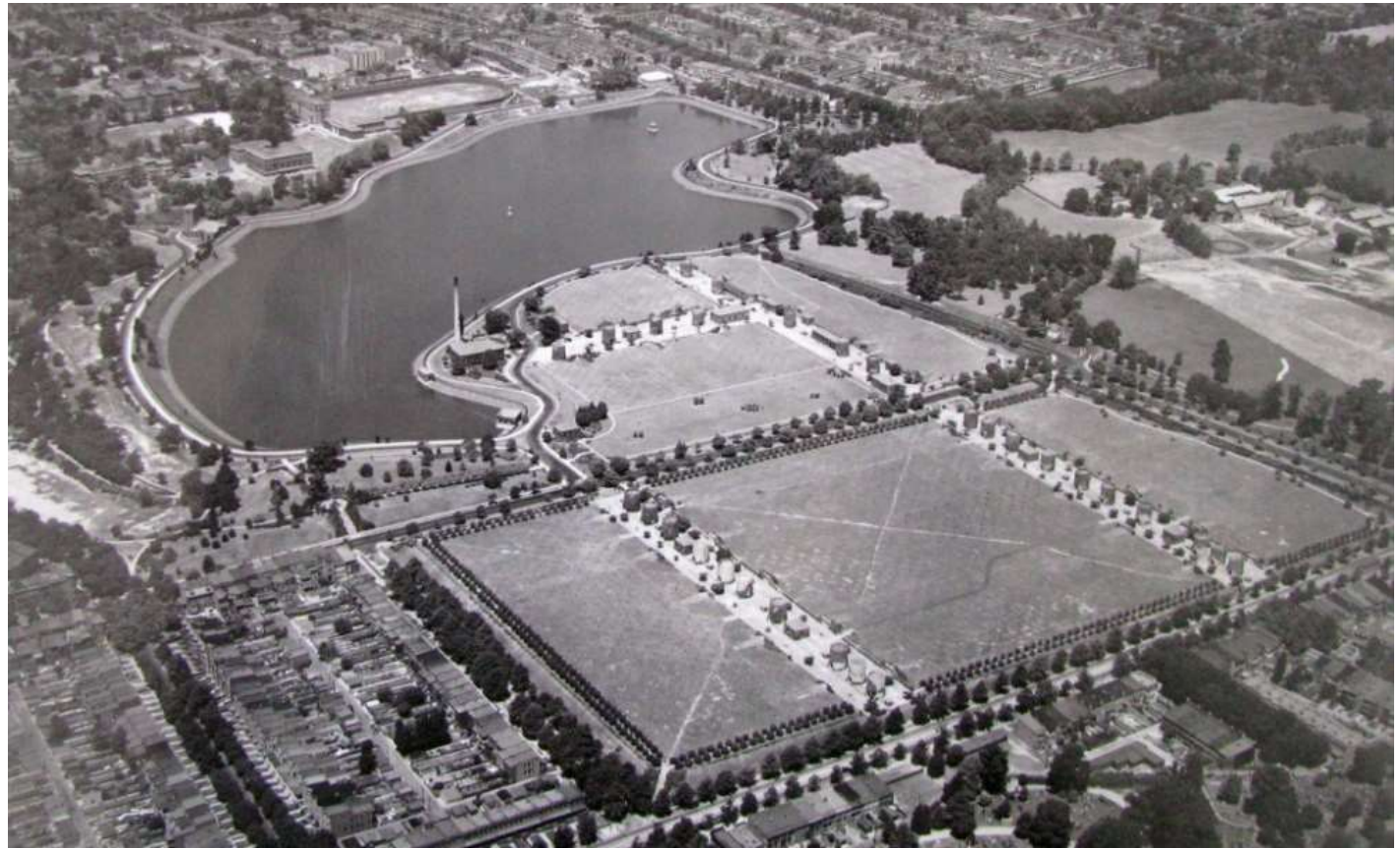

Preservation Benefits of Proposal

Recreates the Olmsted Walk

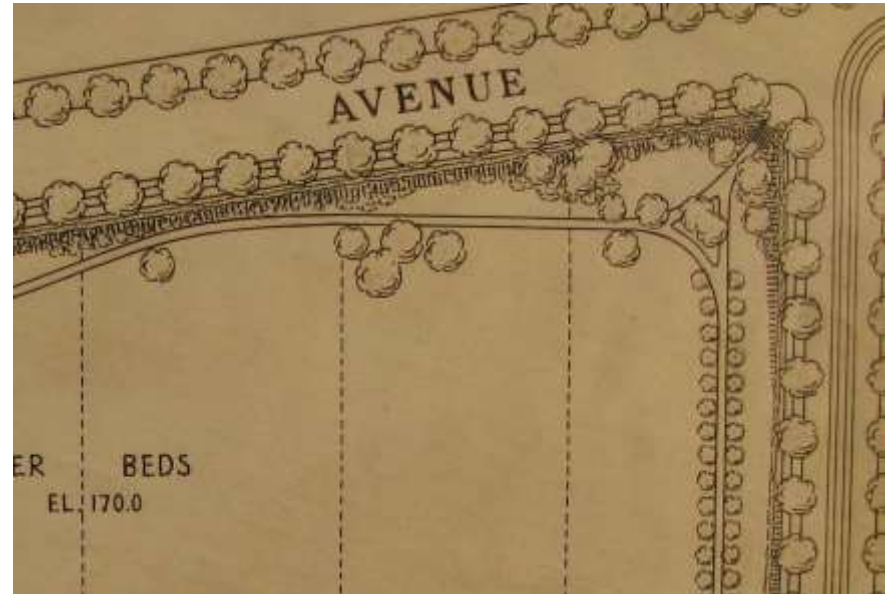

Preservation Benefits of Proposal

Allows the southern portion of the site to be read close to as originally intended

This southernmost portion is dedicated to park and retains:

- **Plain**
- **Raised elevations**
- **Relationship to South Service Court**
- **Relationship to surrounding streets**
- **South Service Court walls and portals**
- **Olmsted Walk**
- **Preservation of a portion of Cell 28**
- **Sense of place**

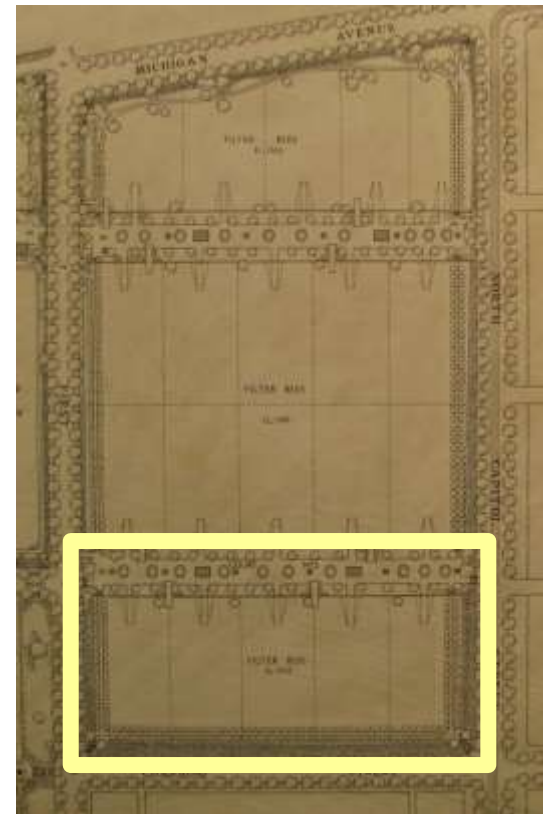

Recreation at McMillan Park



**McMillan Park, 1910-1921. Terence Vincent Powderly Photographic Prints.
The American Catholic History Research Center and University Archives.**

De-Segregation at McMillan Park



Lillian Evanti (Lillian Evan Tibbs and son Thurlow Tibbs) at McMillan Park ca. 1930.

**Scurlock Studio Records, ca. 1905-1994, Archives Center,
National Museum of American History.**

Preservation Benefits of Proposal

